

Filed for record this 27th day of Nov. in Plat BK 14 pg 21 Martin County, Florida Public records
Marsha Stiller
Clerk of Court
By: Sammy Copus

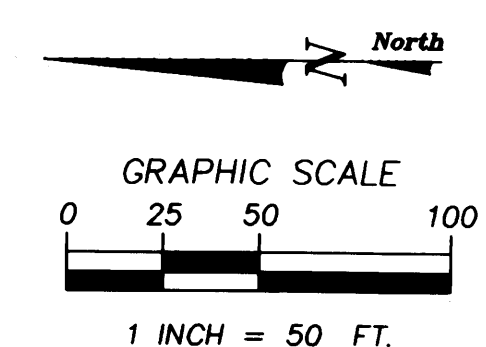

KEY MAP

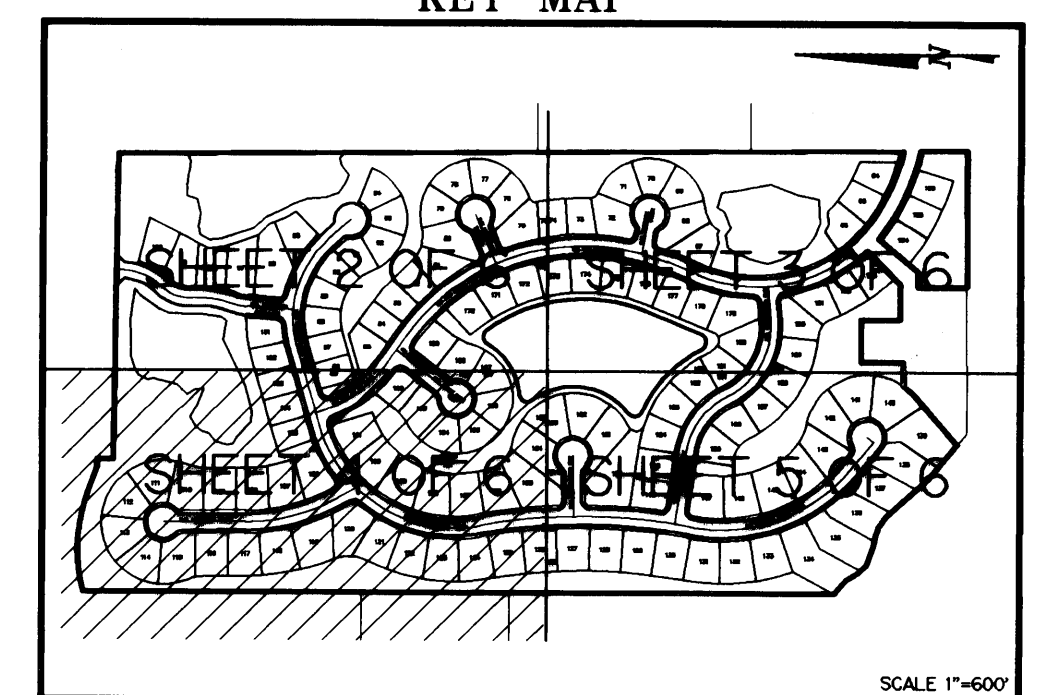

A PLAT OF OAK RIDGE - PLAT NO. 2

BEING A REPLAT OF LOT "A" HIDEAWAY ISLES, AS RECORDED IN PLAT BOOK 3, PAGE 92
PUBLIC RECORDS OF MARTIN COUNTY, FLORIDA, TOGETHER WITH LANDS
LYING IN SECTION 1, TOWNSHIP 38 SOUTH, RANGE 40 EAST
MARTIN COUNTY, FLORIDA

MATCH LINE (SEE SHEET 2 OF 6)

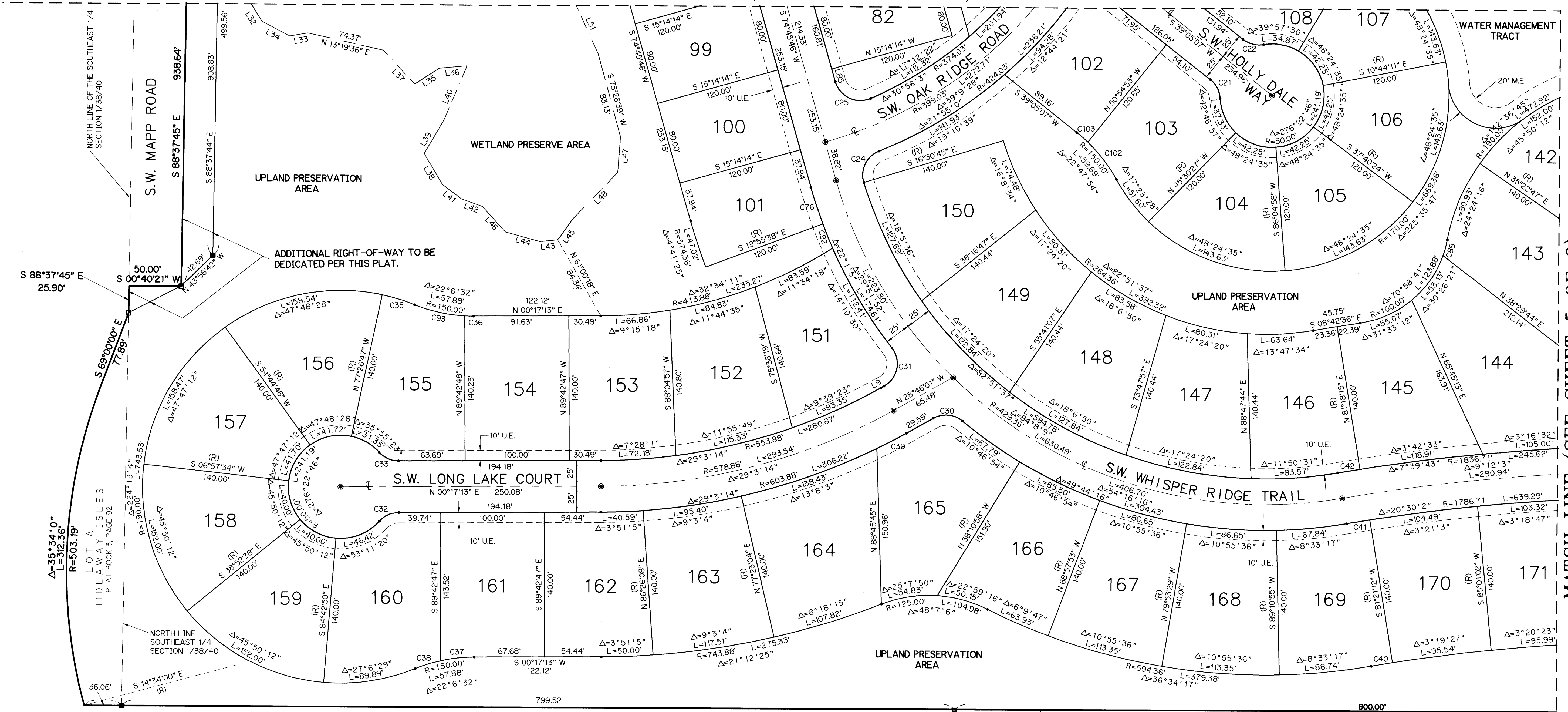

MATCH LINE (SEE SHEET 5 OF 6)

NOTES:

- EACH NUMBERED TRACT DEPICTED HEREON IS A LOT.
- THERE SHALL BE NO BUILDING OR ANY OTHER KIND OF CONSTRUCTION OR TREES OR SHRUBS PLACED ON DRAINAGE EASEMENTS.
- THERE SHALL BE NO BUILDING OR OTHER PERMANENT STRUCTURES PLACED ON UTILITY EASEMENTS.

LEGEND:

- - DENOTES P.R.M. (PERMANENT REFERENCE MONUMENT) FOUND LB 959
- - DENOTES P.R.M. (PERMANENT REFERENCE MONUMENT) SET NO. LS 4382
- - DENOTES P.C.P. (PERMANENT CONTROL POINT) SET NO. LS 4382
- U.E. - DENOTES UTILITY EASEMENT
- D.E. - DENOTES DRAINAGE EASEMENT
- A.E. - DENOTES ACCESS EASEMENT
- M.E. - DENOTES MAINTENANCE EASEMENT
- (R) - DENOTES RADIAL LINE
- U.P.A. - DENOTES UPLAND PRESERVE AREA

BEARING BASE:
THE EAST LINE OF SECTION 1, TOWNSHIP 38 SOUTH, RANGE 40 EAST IS TAKEN TO BEAR S 00°18'32"W AND ALL OTHER BEARINGS SHOWN HEREON ARE RELATIVE THERETO.



LINDAHL, BROWNING, FERRARI, & HELLSTROM, INC.
CONSULTING ENGINEERS, PLANNERS & SURVEYORS
210 JUPITER LAKES BLVD. SUITE 200 WEST PALM BEACH, FL 33409
407-746-9248 407-286-3882 407-461-2450